



Job 28:20-28





1. What are your most urgent questions?
 - are the answers observable? testable?
 - who can you trust to help you know?

And to man He said, 'Behold, the fear of the Lord, that is wisdom, and to depart from evil is understanding.'" Job 28:28

Come, you children, listen to me;
I will teach you the fear of the LORD. Ps. 34:11 NKJV

The fear of the LORD is the beginning of wisdom,
and the knowledge of the Holy One is understanding. Pr. 9:10 NKJV

The fear of the LORD is the beginning of knowledge, but fools
despise wisdom and instruction. Pr. 1:7 NKJV



2. Your choice is not “God or Science”

A. What is the focus of God and science?

- science is . . .
- the Bible records truths knowable by science
Lev. 17:11; Job 39:29; Ps. 8:8

The life is in the blood Lev. 17:11

- **“regulating the body’s systems and maintaining homeostasis.... supplying oxygen and nutrients to tissues, removing waste, transporting hormones and other signals throughout the body, and regulating body pH and core body temperature.”**

<https://bio.libretexts.org/>

“Its eyes observe from afar”

Job 39:26-29



Bald eagles are capable of seeing fish in the water from several hundred feet above, while soaring, gliding, or in flapping flight. This is quite an extraordinary feat, since most fish are counter-shaded, meaning they are darker on top and thus harder to see from above. . . .

<http://www.baldeagleinfo.com/eagle/eagle2.html>

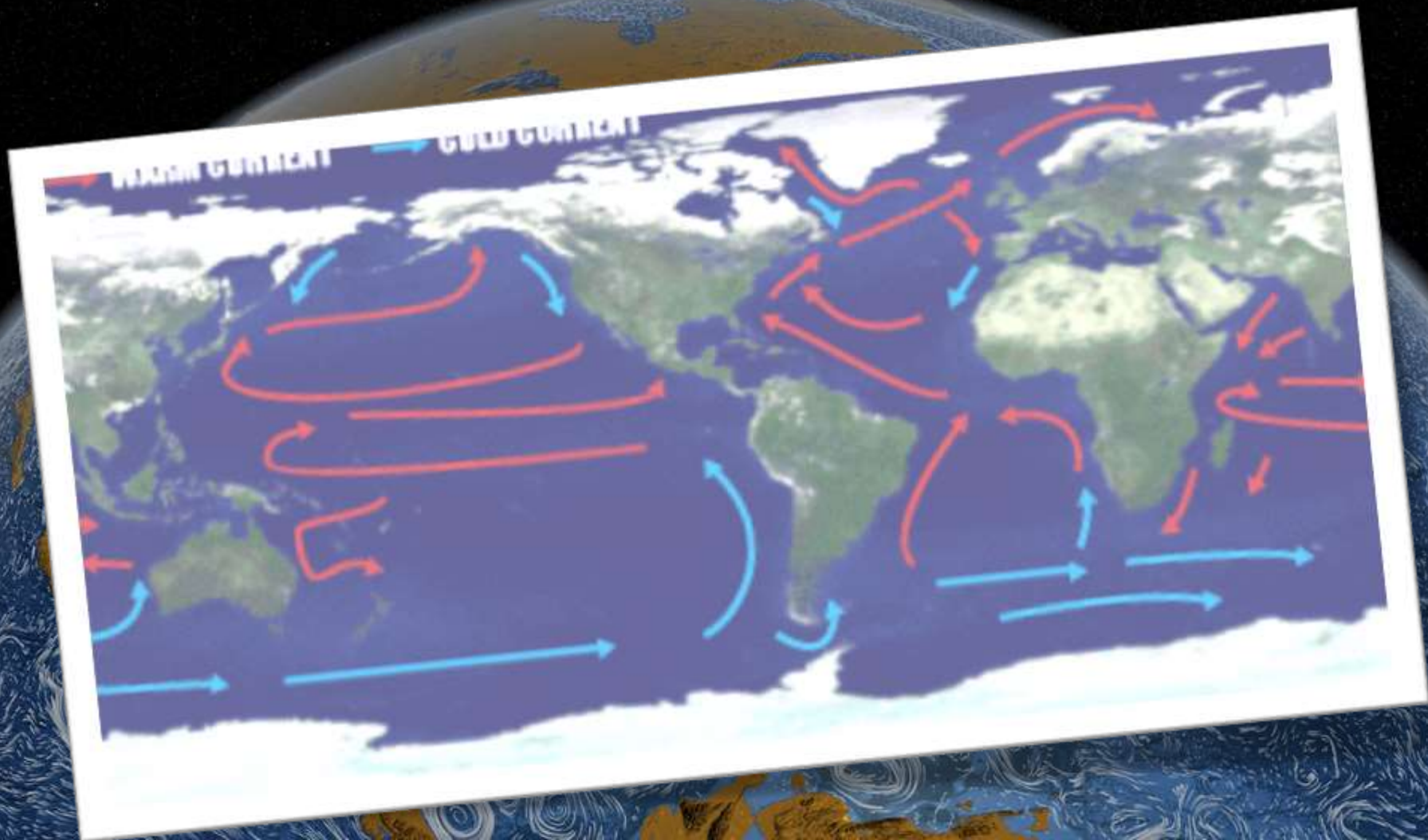

And the fish of the sea that pass through the paths of the seas. Ps. 8:8



2. Your choice is not “God or Science”

A. What is the focus of God and science?

- science is . . .
- the Bible records truths knowable by science
Job 39:29; Lev. 17:11; Ps. 8:8
- the Bible records truths unknowable by science
Gen. 1:27; Eccl. 12:7; Rom. 6:23; Mic. 5:2



2. Your choice is not “God or Science”

B. Truth leads to the same conclusion

- science can help direct you to God

Gears of the planthopper nymph

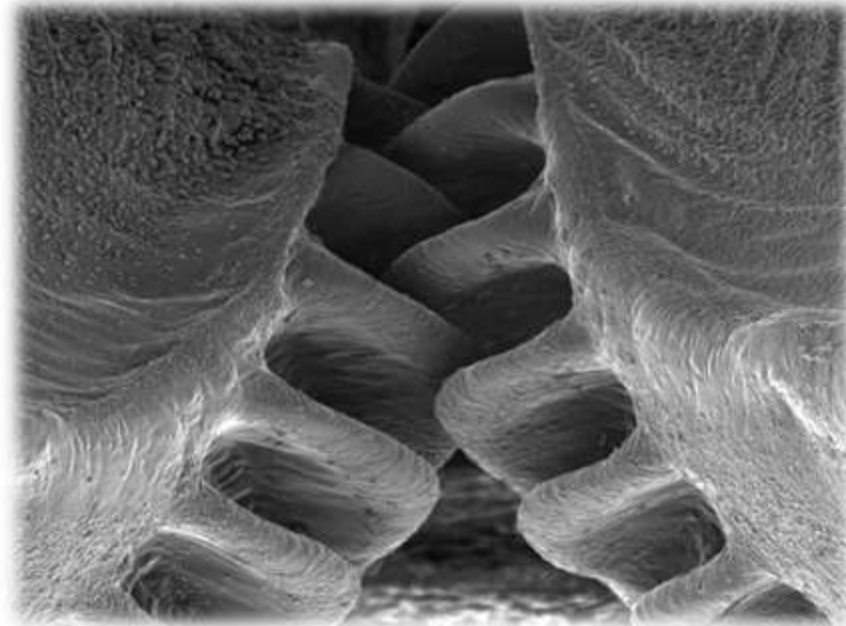





- “We are seriously considering that there’s another part of the universe that we can’t be in contact with, that we can’t measure—that obeys different laws including the fundamental laws of physics. And that’s quite sad when you think about it because it means we may end up with an explanation like ‘Things are like they are because they’re like that.’”

www.esa.int/spaceinvideos/Videos/2013/09/ESA_Euronews_Planck_Higgs_Big_Bang

ESA Euronews:

Plank, Higgs, The Big Bang
(2013)

Francois R. Bouchet Ph.D,
Research Director,
The Institut d'Astrophysique de Paris





2. Your choice is not “God or Science”

B. Truth leads to the same conclusion

- science can help direct you to God
- God can help you value science

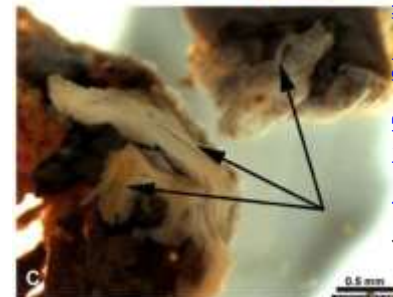
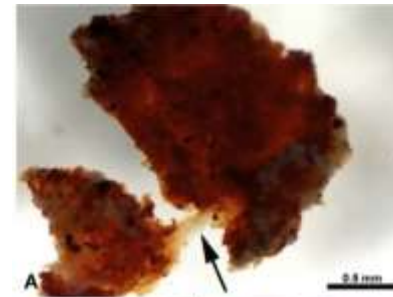
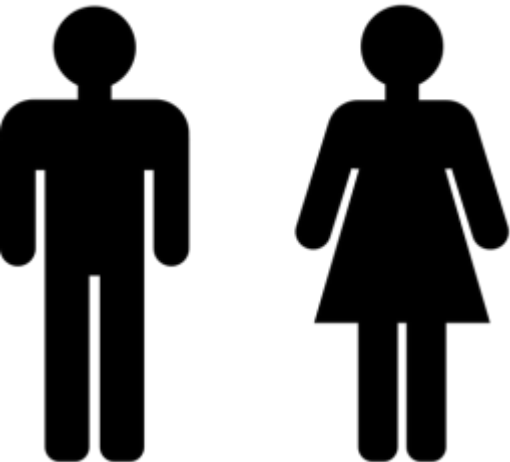

Science



God



I know that You can do everything, and that no purpose of Yours can be withheld from You. Job 42:2
Have you learned to trust God like that?
Have you learned to trust God with your sin?

Job 28:20-28

